

UPDATED:

VERMONT RAPID RESPONSE PLAN

Town of Glover Orleans County

Business Address: 51 Bean Hill, Glover, VT 05839 Population: 966
(mailing address, city, state, zip)

Tel: (802) 525-6227 Fax: (802) 525-6227 E-mail:

#1 - ALERT AND MOBILIZE LOCAL EMERGENCY MANAGEMENT ORGANIZATION

Rapid Response Team <small>For example: E.M. Coordinator, Fire Chief, Public Works Foreman, Police Chief, etc</small>	Name <input checked="" type="checkbox"/> = Contact Person/Action accomplished	Phone/Pager
<input checked="" type="checkbox"/> 1. EMC	Dennis Gibson	525-3034
<input checked="" type="checkbox"/> 2. Select Board Chair	Nicholas Ecker-Racz	525-3932
<input checked="" type="checkbox"/> 3. Fire Chief	Mark Mudgett Mark Wright, Assistant	525-3245 525-3421
<input checked="" type="checkbox"/> 4. Road Foreman	Andy Brosseau	754-6802
<input checked="" type="checkbox"/> 5. Constable	Gloria Powers	525-9558
<input checked="" type="checkbox"/> 6. Town Clerk	Donna Sweeney	525-6227/525-4428

#2 - ALERT VT. EMERGENCY MANAGEMENT (VEM): 1-800-347-0488 or 1-802-244-8721

- 1. Assess, map and document damage, identify needs and magnitude of disaster. (Use Emergency Status Report Form and attach)
- 2. Alert **VEM** of status, need for assistance, and use of other State agencies.
- 3. Elected officials declare **Local Emergency** per assessments above. (Use Declaration of State of Emergency and attach)

#3 - ALERT GENERAL POPULATION AND EVACUATE AS NEEDED

(For example: siren, public address system, Door-to-door, etc.)

- Method of alert: Door-to-door, Siren, Radio Station
- Evacuation route: Route 16 and I91

#4 - ACTIVATE EMERGENCY OPERATIONS CENTER (EOC)

Facility Name	Address	Phone(s)
<input checked="" type="checkbox"/> Choice # 1: Town Office	51 Bean Hill, Glover	525-6227
<input checked="" type="checkbox"/> Choice # 2: Fire Station	63 Bean Hill, Glover	
<input type="checkbox"/> Choice # 3:		

#5 - OPEN EMERGENCY SHELTERS

Facility Name	Address	Phone	Contact Person
<input checked="" type="checkbox"/> Shelter # 1: Fire Station	63 Bean Hill		Jeff Currier
<input checked="" type="checkbox"/> Shelter # 2: Town Hall	3018 Glover Street		Donald Atkins
<input checked="" type="checkbox"/> Shelter # 3: Glover School	100 School Street	525-6958	Dale Burnash

VERMONT RAPID RESPONSE PLAN

#7 - USE PUBLIC WORKS STAFF, VOLUNTEERS AND AMERICAN RED CROSS TO BEGIN THOROUGH, ONGOING DAMAGE ASSESSMENT AND DOCUMENTATION.

Full Operations Staffing & Activities

Activity	Personnel	Scope
Direction & Control	EMC	Staffing, functioning of EOC and Chain of Command
Evacuation	Sheriff (?)	Evacuation, transportation, sheltering
Communications	Town Clerk, Base Radio, Fire/EMS Self-Activating Repellers	Local communications, phone, radio, ARES or RACES
Alert & Warning	Fire Department	Public alert
Shelter	American Red Cross	Red Cross: shelter, meals, care, social services, registration and message management.
Law Enforcement	Constable	Traffic, law & order
Fire & Rescue	Fire Department	Fire & rescue & evacuation
Public Works	Andrew Brosseau	Roads, bridges, sewer, water
Public Information	Select Board	Public & media information
Resources Management	Select Board	Supplies, equipment, labor, clean water, storage, etc.
Hazardous Materials Radiology	VEM	HAZMAT Hotline: 1-800-641-5005
Damage Assessment & Disaster Status	Lister & ARC	Building and public works, inspection, assessment, evacuation, records & reports.
Declaration of Emergency	Select Board	VEM: 1-800-347-0488, 1-802-244-8721
Records & Reports	Town Clerk	Costs, purchasing, labor hours, volunteer hours, staffing.
Donations Management		Logistics & notices
Mass Casualty & Public Health	Lucille Smith	Health & morgue
Volunteers	Deputy Clerk	Staffing & assignments, Salvation Army, public services
Mapping and Charts	NVDA/Town Clerk	Maps, wall charts in EOC, Vital Statistics, records management
Government Liaison	Select Board	Coordinate with State & Federal Agencies

8 - HIGH HAZARD/VULNERABLE SITES AND HIGH RISK POPULATION ANALYSIS

(Possible Mitigation Projects: verify low-lying areas; problem culverts & bridges; stream survey, railway crossing, etc.)

	High Hazard and/or Vulnerable Sites	Verified by:
<input checked="" type="checkbox"/> 1:	Roads	
<input checked="" type="checkbox"/> 2:	Bridges	
<input checked="" type="checkbox"/> 3:	Culverts	
<input checked="" type="checkbox"/> 4:	Nursing Home (40 beds)	
<input type="checkbox"/> 5:		

(For example: verify schools, daycare centers, nursing homes, medical equipment-dependent seniors, handicapped residents, etc.)

	High Risk Population	Verified by:
<input checked="" type="checkbox"/> 1:	Union House Nursing Home (40 beds)	
<input checked="" type="checkbox"/> 2:	Special Events (Bread & Puppet Theatre – weekends) (Glover Day Celebration – July)	
<input checked="" type="checkbox"/> 3:	Glover Community School, School Street. Enrollment 100, K-8	
<input type="checkbox"/> 4:		
<input type="checkbox"/> 5:		

Town of Glover

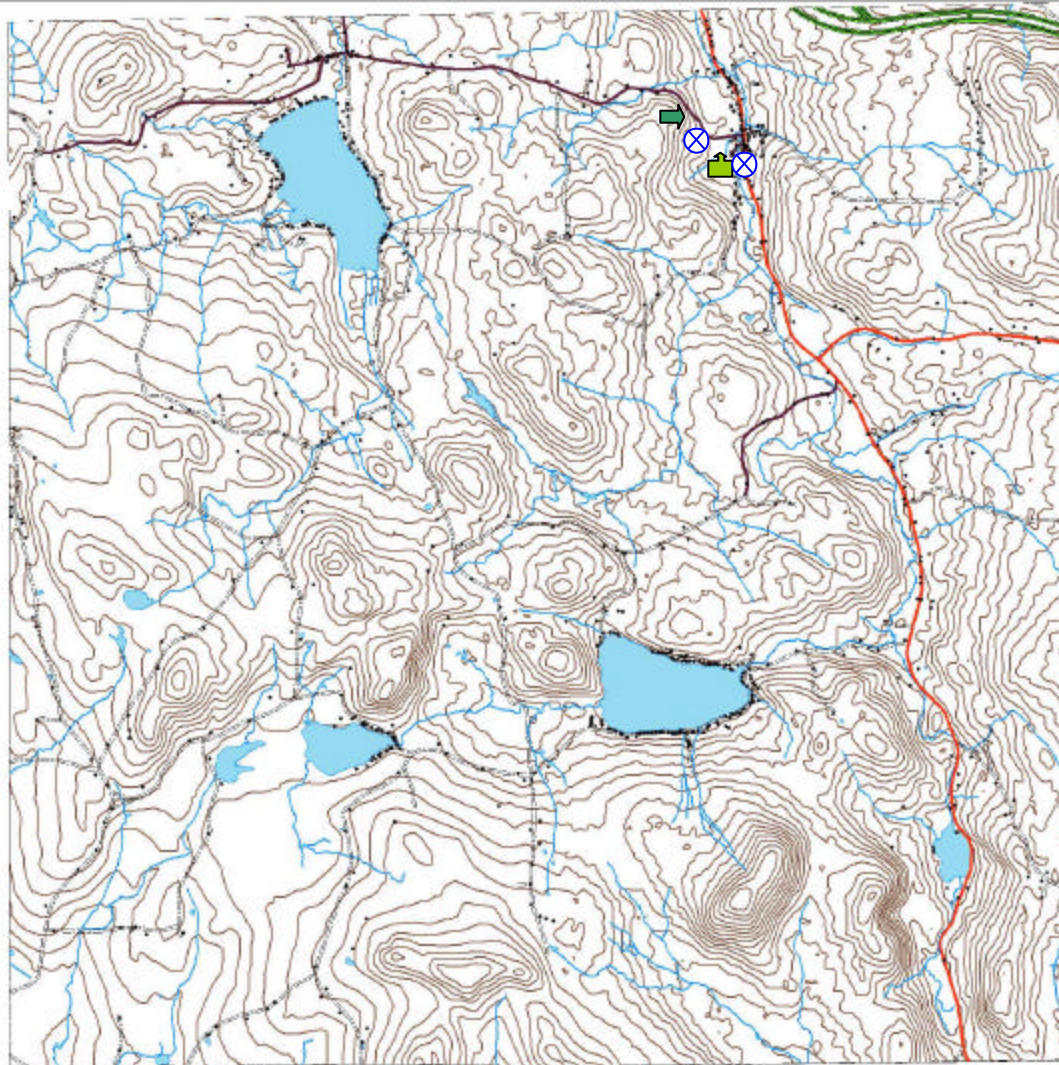

- Flood Area
- Shelter
- Fire Dept.
- Town Offices
- Dams
- Well/Muni. Water
- Police/Sheriff
- Town Garage
- Nursing Home
- High School
- Elementary Sch.
- School/Shelter
- Wash out area
- Hospital
- Dry Hydrants
- Moose Crossing
- HAL
- Beaver Dam