

Adopted: _____ by _____ Official Signature: _____
 (Date) (Legislative Body) (i.e., Chairperson)

UPDATED:

VERMONT RAPID RESPONSE PLAN

Town of Brunswick Essex County

Business Address: RFD 1, Box 470, Guildhall, VT 05905 Population: 107
(mailing address, city, state, zip)

Tel: 962-5283 Fax: None E-mail: _____

#1 - ALERT AND MOBILIZE LOCAL EMERGENCY MANAGEMENT ORGANIZATION

Rapid Response Team	Name	Phone/Pager
For example: E.M. Coordinator, Fire Chief, Public Works Foreman, Police Chief, etc	<input checked="" type="checkbox"/> = Contact Person/Action accomplished	
<input checked="" type="checkbox"/> 1. EMC & 911 Coordinator	Brendan Whittaker	962-3351
<input checked="" type="checkbox"/> 2. Fire Chief		
<input checked="" type="checkbox"/> 3. Select Board Chair	Brendan Whittaker	962-3351
<input checked="" type="checkbox"/> 4. Roads Foreman	None	
<input checked="" type="checkbox"/> 5. Law Enforcement	Sheriff's Department	
<input checked="" type="checkbox"/> 6. Town Clerk	Sharon Graham	962-5283

#2 - ALERT VT. EMERGENCY MANAGEMENT (VEM): 1-800-347-0488 or 1-802-244-8721

- 1. Assess, map and document damage, identify needs and magnitude of disaster. (Use Emergency Status Report Form and attach)
- 2. Alert **VEM** of status, need for assistance, and use of other State agencies.
- 3. Elected officials declare **Local Emergency** per assessments above. (Use Declaration of State of Emergency and attach)

#3 - ALERT GENERAL POPULATION AND EVACUATE AS NEEDED

(For example: siren, public address system, Door-to-door, etc.)

- Method of alert: Door-to-door, Sirens, Radio Station
- Evacuation route: Routes 105 & 102

#4 - ACTIVATE EMERGENCY OPERATIONS CENTER (EOC)

Facility Name	Address	Phone(s)
<input checked="" type="checkbox"/> Choice # 1: Town Offices	994 VT Route 102	962-5514
<input type="checkbox"/> Choice # 2:		
<input type="checkbox"/> Choice # 3:		

#5 - OPEN EMERGENCY SHELTERS

Facility Name	Address	Phone	Contact Person
<input type="checkbox"/> Shelter # 1:			
<input type="checkbox"/> Shelter # 2:			
<input type="checkbox"/> Shelter # 3:			

VERMONT RAPID RESPONSE PLAN

#6 - USE THE "LOCAL OFFICIALS DISASTER HANDBOOK" FOR INSTRUCTIONS, FORMS, PHONE NUMBERS & TIPS.

Critical Phone Numbers

Level	Service	Phone	Contact Person
STATE	<p>Vermont Emergency Management:</p> <p><input type="checkbox"/> Clean Drinking Water, Generators, Heavy Equipment, Sand Bags, etc.</p> <p><input type="checkbox"/> VEM can activate state resources such as AOT, Agency of Natural Resources, Labor & Industry, National Guard, Health Dept. etc.</p> <p><input type="checkbox"/> HAZMAT Hotline (spills, etc.)</p>	<p>1-800-347-0488</p> <p>1-802-244-8721</p> <p>1-800-641-5005</p>	
LOCAL	<p><input checked="" type="checkbox"/> Fire</p> <p><input type="checkbox"/> Shelter Coordinator</p> <p><input checked="" type="checkbox"/> Rescue / Colbrook, NH Ambulance</p> <p><input type="checkbox"/> Public Works</p> <p><input checked="" type="checkbox"/> Local Hospital Upper Conn. Valley in Colbrook</p> <p><input checked="" type="checkbox"/> Law Enforcement /State Police/Sheriff</p> <p><input checked="" type="checkbox"/> Regional Planning Com. / NVDA</p> <p><input checked="" type="checkbox"/> School District: Essex-North S.U. (19) <i>Superintendent</i> Students Attend <i>Local Principal:</i> N. Stratford, NH Schools</p> <p><input checked="" type="checkbox"/> Sheriff Essex County</p> <p><input checked="" type="checkbox"/> Local Radio Station / WMOO 92.1 FM 766-9236</p> <p><input type="checkbox"/> Other contacts</p> <p><input checked="" type="checkbox"/> Other contacts / Helicopter Service</p>	<p><u>911</u></p> <p>_____</p> <p><u>911</u></p> <p>_____</p> <p><u>Or Lancaster, NH Hosp.</u></p> <p><u>911/723-4343</u></p> <p><u>748-5181</u></p> <p><u>266-3330/F 266-7085</u></p> <p>_____</p> <p>_____</p> <p><u>911/892-1111</u></p> <p><u>WPKQ (NH)</u></p> <p>_____</p> <p><u>To Dartmouth/Hitchcock</u></p>	<p>_____</p> <p>_____</p> <p>_____</p> <p>_____</p> <p>_____</p> <p><u>Merike Petrich</u></p> <p><u>Wayne Murray</u></p> <p>_____</p> <p>_____</p> <p><u>Amos Colby</u></p> <p><u>WVPR (107.9)</u></p> <p>_____</p> <p><u>Hospital</u></p>
OTHER RESOURCES and MUTUAL AID	<p><input checked="" type="checkbox"/> American Red Cross Burlington</p> <p><input checked="" type="checkbox"/> CERT (Volunteer Community Emergency Response Team)</p> <p><input type="checkbox"/> Fire/ Town of</p> <p><input type="checkbox"/> Rescue/Town of</p> <p><input checked="" type="checkbox"/> Public Works/Town of Bell Atlantic Telephone</p> <p><input checked="" type="checkbox"/> Other: Citizens Utilities</p> <p><input type="checkbox"/> Other:</p>	<p>1 (800) 660-9130</p> <p>(802) 334-6733 (802) 873-9002</p> <p></p> <p></p> <p>555-1611 Repair</p> <p>(800) 334-6538</p> <p></p>	<p>Tim Stetson</p> <p>Paul Duquette Dennis Kelley, Cert Leader</p> <p></p> <p></p> <p>863-0672 Admin.</p> <p></p>

VERMONT RAPID RESPONSE PLAN

#7 - USE PUBLIC WORKS STAFF, VOLUNTEERS AND AMERICAN RED CROSS TO BEGIN THOROUGH, ONGOING DAMAGE ASSESSMENT AND DOCUMENTATION.

Full Operations Staffing & Activities

Activity	Personnel	Scope
Direction & Control		Staffing, functioning of EOC and Chain of Command
Evacuation		Evacuation, transportation, sheltering
Communications		Local communications, phone, radio, ARES or RACES
Alert & Warning		Public alert
Shelter		Red Cross: shelter, meals, care, social services, registration and message management.
Law Enforcement		Traffic, law & order
Fire & Rescue		Fire & rescue & evacuation
Public Works		Roads, bridges, sewer, water
Public Information		Public & media information
Resources Management		Supplies, equipment, labor, clean water, storage, etc.
Hazardous Materials Radiology		HAZMAT Hotline: 1-800-641-5005
Damage Assessment & Disaster Status		Building and public works, inspection, assessment, evacuation, records & reports.
Declaration of Emergency		VEM: 1-800-347-0488, 1-802-244-8721
Records & Reports		Costs, purchasing, labor hours, volunteer hours, staffing.
Donations Management		Logistics & notices
Mass Casualty & Public Health		Health & morgue
Volunteers		Staffing & assignments, Salvation Army, public services
Mapping and Charts		Maps, wall charts in EOC, Vital Statistics, records management
Government Liaison		Coordinate with State & Federal Agencies

8 - HIGH HAZARD/VULNERABLE SITES AND HIGH RISK POPULATION ANALYSIS

(Possible Mitigation Projects: verify low-lying areas; problem culverts & bridges; stream survey, railway crossing, etc.)

	High Hazard and/or Vulnerable Sites	Verified by:
<input type="checkbox"/> 1:		
<input type="checkbox"/> 2:		
<input type="checkbox"/> 3:		
<input type="checkbox"/> 4:		
<input type="checkbox"/> 5:		

(For example: verify schools, daycare centers, nursing homes, medical equipment-dependent seniors, handicapped residents, etc.)

	High Risk Population	Verified by:
<input type="checkbox"/> 1:		
<input type="checkbox"/> 2:		
<input type="checkbox"/> 3:		
<input type="checkbox"/> 4:		
<input type="checkbox"/> 5:		

Town of Brunswick

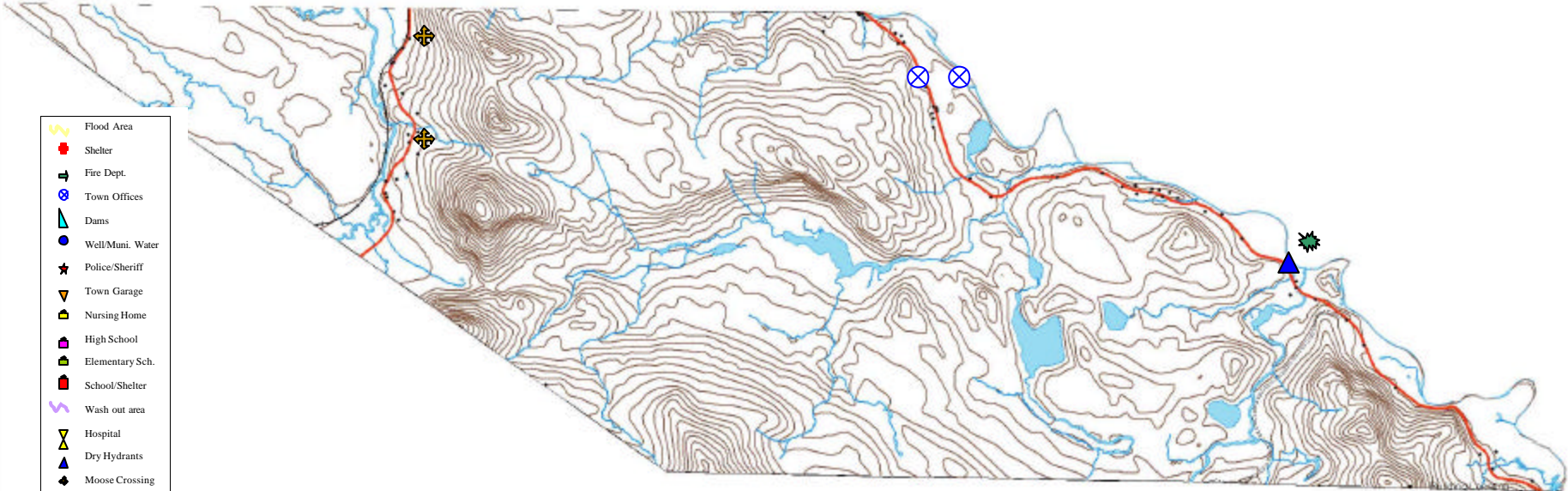

- Flood Area
- Shelter
- Fire Dept.
- Town Offices
- Dams
- Well/Muni. Water
- Police/Sheriff
- Town Garage
- Nursing Home
- High School
- Elementary Sch.
- School/Shelter
- Wash out area
- Hospital
- Dry Hydrants
- Moose Crossing
- HAL
- Beaver Dam

- Streams
- Rail line
- Interstate
- US & State Highway
- Paved Public Road
- Unpaved Public Road
- 50' Contour
- Lakes, Ponds & Rivers
- County Boundary
- Town Boundary

1:47,000



