

**UPDATED:**

**VERMONT RAPID RESPONSE PLAN**  
 Town of Brownington                      Orleans County

Business Address: 509 Dutton Brook Lane, Brownington, VT 05860  
 (mailing address, city, state, zip)

Tel: (802) 754-8401                      Fax: Same                      E-mail: brownington@tax.state.vt.us

**#1 - ALERT AND MOBILIZE LOCAL EMERGENCY MANAGEMENT ORGANIZATION**

<b>Rapid Response Team</b> <small>For example: E.M. Coordinator, Fire Chief, Public Works Foreman, Police Chief, etc</small>	<b>Name</b>  <input checked="" type="checkbox"/> = Contact Person/Action accomplished	<b>Phone/Pager</b>
<input checked="" type="checkbox"/> 1. EMC	Edwin Burdick	754-2256
<input checked="" type="checkbox"/> 2. Select Board Chair	Michael Glodgett	754-8535
<input checked="" type="checkbox"/> 3. Road Foreman	Louis Glodgett	754-6867
<input checked="" type="checkbox"/> 4. Law Enforcement	Sheriff's Department	334-3333
<input checked="" type="checkbox"/> 5. Town Clerk	Cheryl Perry	754-8401
<input type="checkbox"/> 6.		

**#2 - ALERT VT. EMERGENCY MANAGEMENT (VEM): 1-800-347-0488 or 1-802-244-8721**

- 1. Assess, map and document damage, identify needs and magnitude of disaster. (Use Emergency Status Report Form and attach )
- 2. Alert **VEM** of status, need for assistance, and use of other State agencies.
- 3. Elected officials declare **Local Emergency** per assessments above. (Use Declaration of State of Emergency and attach)

**#3 - ALERT GENERAL POPULATION AND EVACUATE AS NEEDED**

- (For example: siren, public address system, Door-to-door, etc.)
- Method of alert: Door-to-door, Sirens
  - Evacuation route: Village Road, Hinman Road, Rtes. 58, 16 and 5A

**#4 - ACTIVATE EMERGENCY OPERATIONS CENTER (EOC)**

<b>Facility Name</b>	<b>Address</b>	<b>Phone(s)</b>
<input checked="" type="checkbox"/> <b>Choice # 1:</b> Town Offices	622 Schoolhouse Road	754-8401
<input checked="" type="checkbox"/> <b>Choice # 2:</b> Central School	103 chase Road	754-8467
<input type="checkbox"/> <b>Choice # 3:</b>		

**#5 - OPEN EMERGENCY SHELTERS**

<b>Facility Name</b>	<b>Address</b>	<b>Phone</b>	<b>Contact Person</b>
<input checked="" type="checkbox"/> <b>Shelter # 1:</b> Brownington School	103 Chase Rd.	754-8467	
<input checked="" type="checkbox"/> <b>Shelter # 2:</b> Congregational Church			
<input type="checkbox"/> <b>Shelter # 3:</b>			

## VERMONT RAPID RESPONSE PLAN

**#6 - USE THE "LOCAL OFFICIALS DISASTER HANDBOOK" FOR INSTRUCTIONS, FORMS, PHONE NUMBERS & TIPS.**

### Critical Phone Numbers

Level	Service	Phone	Contact Person
<b>STATE</b>	<p><b>Vermont Emergency Management:</b></p> <p><input type="checkbox"/> Clean Drinking Water, Generators, Heavy Equipment, Sand Bags, etc.</p> <p><input type="checkbox"/> VEM can activate state resources such as AOT, Agency of Natural Resources, Labor &amp; Industry, National Guard, Health Dept. etc.</p> <p><input type="checkbox"/> HAZMAT Hotline (spills, etc.)</p>	<p><b>1-800-347-0488</b></p> <p><b>1-802-244-8721</b></p> <p><b>1-800-641-5005</b></p>	
<b>LOCAL</b>	<p><input type="checkbox"/> Fire</p> <p><input type="checkbox"/> Shelter Coordinator</p> <p><input type="checkbox"/> Rescue</p> <p><input checked="" type="checkbox"/> Public Works</p> <p><input checked="" type="checkbox"/> Local Hospital / North Country</p> <p><input checked="" type="checkbox"/> Law Enforcement / State Police</p> <p><input checked="" type="checkbox"/> Regional Planning Com. / NVDA</p> <p><input checked="" type="checkbox"/> School District: / Orleans Central <i>Superintendent</i> <i>Local Principal:</i></p> <p><input checked="" type="checkbox"/> Sheriff / Orleans County</p> <p><input checked="" type="checkbox"/> Local Radio Station WMOO 92.1</p> <p><input checked="" type="checkbox"/> Other contacts / Orleans Electric</p> <p><input checked="" type="checkbox"/> Other contacts / Barton Village Electric Co.</p>	<p>_____</p> <p>_____</p> <p>_____</p> <p><u>754-6867</u></p> <p><u>334-7331</u></p> <p><u>334-8881</u></p> <p><u>748-5181</u></p> <p><u>754-6945</u></p> <p>_____</p> <p>_____</p> <p><u>334-3333</u></p> <p><u>766-9236</u></p> <p><u>754-8584</u></p> <p><u>525-4747</u></p>	<p>_____</p> <p>_____</p> <p>_____</p> <p><u>Louis Glodgett</u></p> <p><u>Terry Robbins</u></p> <p>_____</p> <p><u>Merike Petrich</u></p> <p><u>Ronald Paquette</u></p> <p>_____</p> <p>_____</p> <p><u>Lance Bowen</u></p> <p><u>WIKE 766-4485</u></p> <p>_____</p> <p>_____</p>
<b>OTHER RESOURCES and MUTUAL AID</b>	<p><input checked="" type="checkbox"/> American Red Cross      Burlington</p> <p><input checked="" type="checkbox"/> CERT (Volunteer Community Emergency Response Team)</p> <p><input checked="" type="checkbox"/> Fire/ Town of                      Orleans</p> <p><input checked="" type="checkbox"/> Rescue/Town of                      Orleans</p> <p><input type="checkbox"/> Public Works/Town of</p> <p><input checked="" type="checkbox"/> Other:      Bell Atlantic</p> <p><input checked="" type="checkbox"/> Other:      VT Electric Coop</p> <p><input checked="" type="checkbox"/> Other:      VT Dept. Health District</p>	<p>1 (800) 660-9130</p> <p>(802) 334-6733 (802) 873-9002</p> <p>754-2114</p> <p>754-2114</p> <p></p> <p>555-1611 repair</p> <p>635-2331</p> <p>334-6707</p>	<p>Tim Stetson</p> <p>Paul Duquette Dennis Kelley, Cert Leader</p> <p></p> <p></p> <p></p> <p></p> <p></p> <p></p>

## VERMONT RAPID RESPONSE PLAN

### #7 - USE PUBLIC WORKS STAFF, VOLUNTEERS AND AMERICAN RED CROSS TO BEGIN THOROUGH, ONGOING DAMAGE ASSESSMENT AND DOCUMENTATION.

#### Full Operations Staffing & Activities

Activity	Personnel	Scope
Direction & Control	EMC	Staffing, functioning of EOC and Chain of Command
Evacuation	Law Enforcement	Evacuation, transportation, sheltering
Communications		Local communications, phone, radio, ARES or RACES
Alert & Warning	Fire Department	Public alert
Shelter	American Red Cross	Red Cross: shelter, meals, care, social services, registration and message management.
Law Enforcement		Traffic, law & order
Fire & Rescue		Fire & rescue & evacuation
Public Works	Roads Foreman	Roads, bridges, sewer, water
Public Information	Select Board/Public Info. Officer	Public & media information
Resources Management	EMC	Supplies, equipment, labor, clean water, storage, etc.
Hazardous Materials Radiology	VEM	HAZMAT Hotline: 1-800-641-5005
Damage Assessment & Disaster Status	American Red Cross & Listers	Building and public works, inspection, assessment, evacuation, records & reports.
Declaration of Emergency	Select Board	VEM: 1-800-347-0488, 1-802-244-8721
Records & Reports	Town Clerk	Costs, purchasing, labor hours, volunteer hours, staffing.
Donations Management		Logistics & notices
Mass Casualty & Public Health	VT Health Dept. (800) 642-3323	Health & morgue
Volunteers		Staffing & assignments, Salvation Army, public services
Mapping and Charts	NVDA & Clerk	Maps, wall charts in EOC, Vital Statistics, records management
Government Liaison	EMC, Select Chair & Clerk	Coordinate with State & Federal Agencies

### # 8 - HIGH HAZARD/VULNERABLE SITES AND HIGH RISK POPULATION ANALYSIS

(Possible Mitigation Projects: verify low-lying areas; problem culverts & bridges; stream survey, railway crossing, etc.)

	High Hazard and/or Vulnerable Sites	Verified by:
<input type="checkbox"/> 1:		
<input type="checkbox"/> 2:		
<input type="checkbox"/> 3:		
<input type="checkbox"/> 4:		
<input type="checkbox"/> 5:		

(For example: verify schools, daycare centers, nursing homes, medical equipment-dependent seniors, handicapped residents, etc.)

	High Risk Population	Verified by:
<input checked="" type="checkbox"/> 1:	Schools (in session)	
<input type="checkbox"/> 2:		
<input type="checkbox"/> 3:		
<input type="checkbox"/> 4:		
<input type="checkbox"/> 5:		

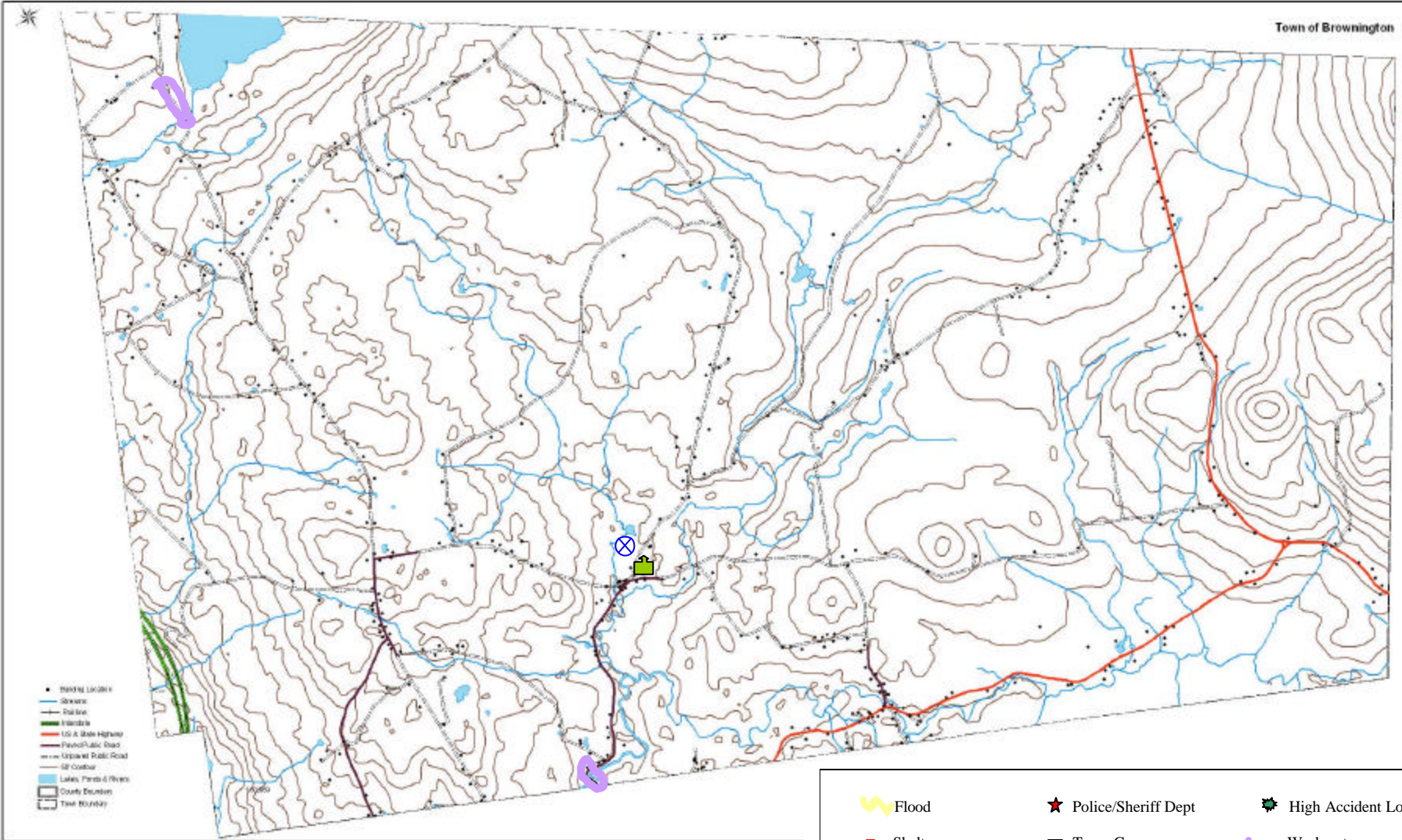

- Standing Lakes
- Stream
- Rail line
- Interstate
- US A. State Highway
- Forest/State Road
- Unimproved Public Road
- Off-Contour
- Lakes, Ponds & Rivers
- County Boundaries
- Town Boundary

Flood	Police/Sheriff Dept	High Accident Location
Shelter	Town Garage	Wash out area
Fire Dept.	High School	Hospital
Town Offices	Elementary Schools	Dry Hydrants
Dams	School/Shelter	Moose Crossing
Nursing Home	Beaver Dam	Well/Muni. Water